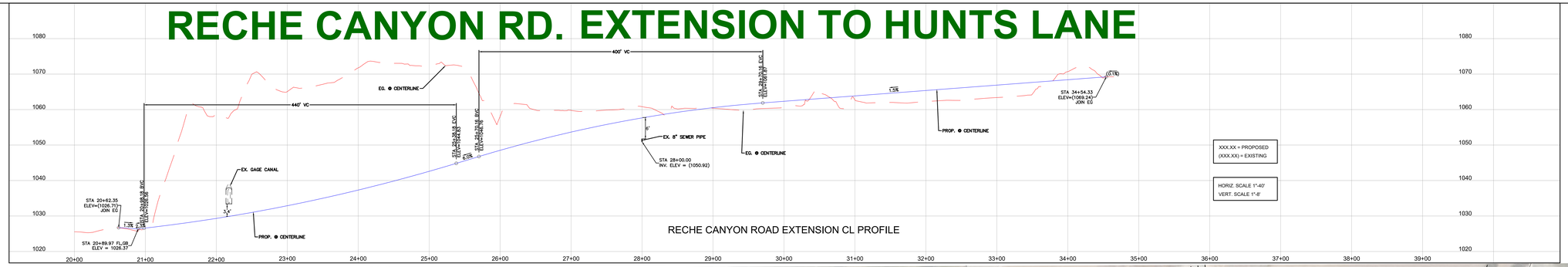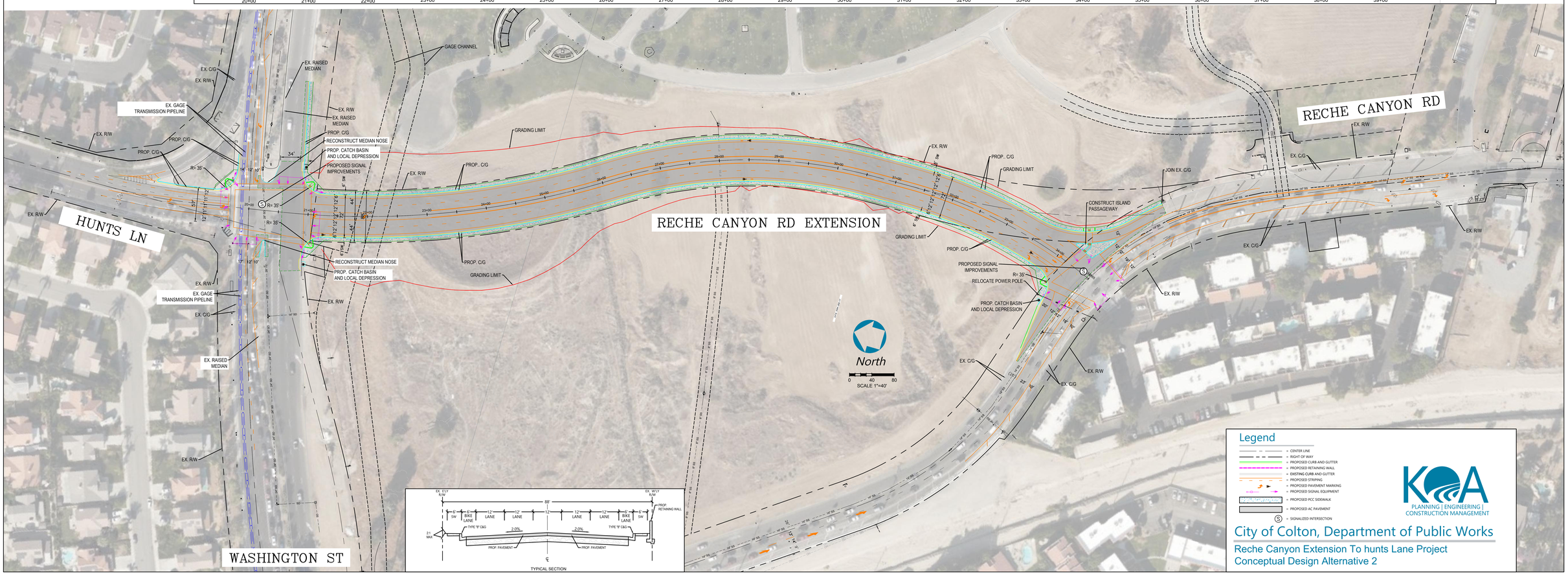RECHE CANYON RD. EXTENSION TO HUNTS LANE